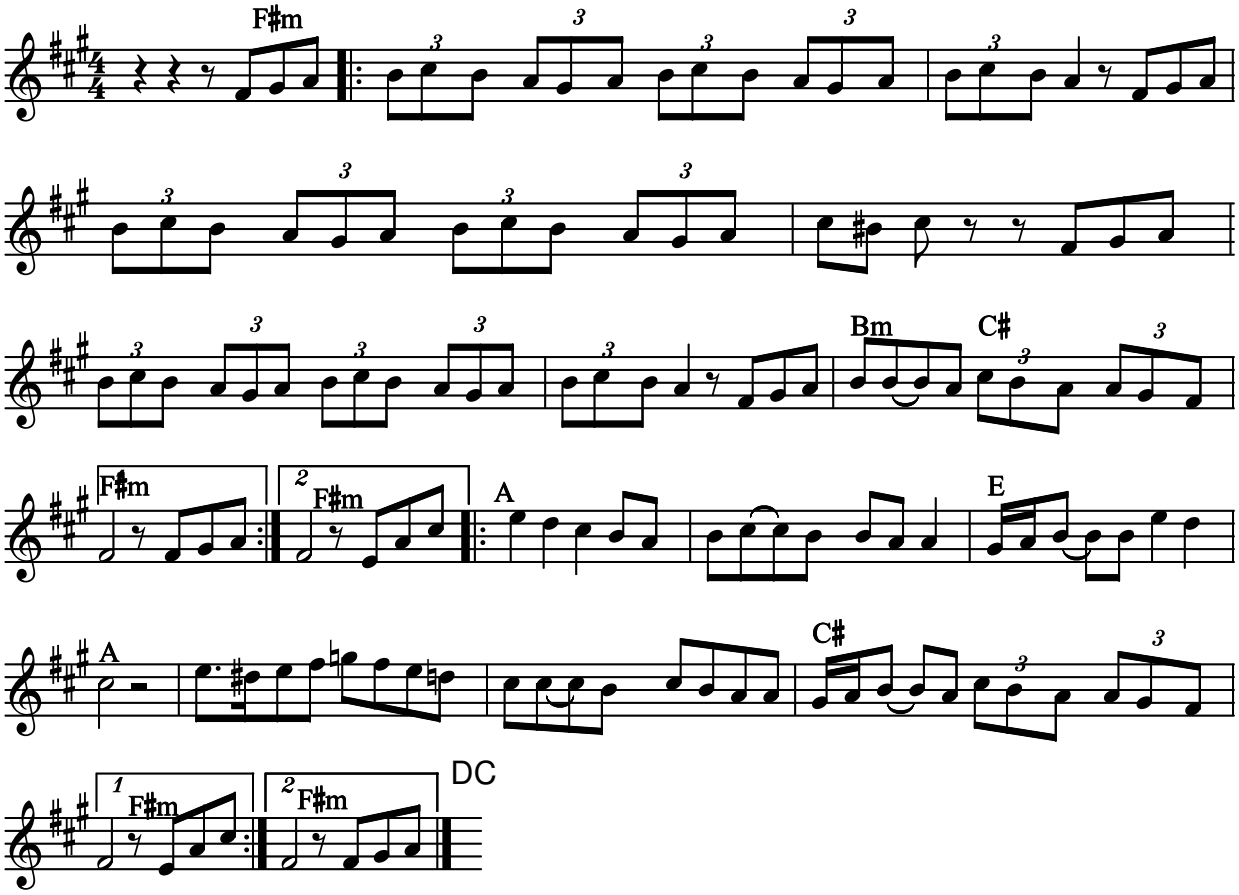Alte Sirba (Bflat)