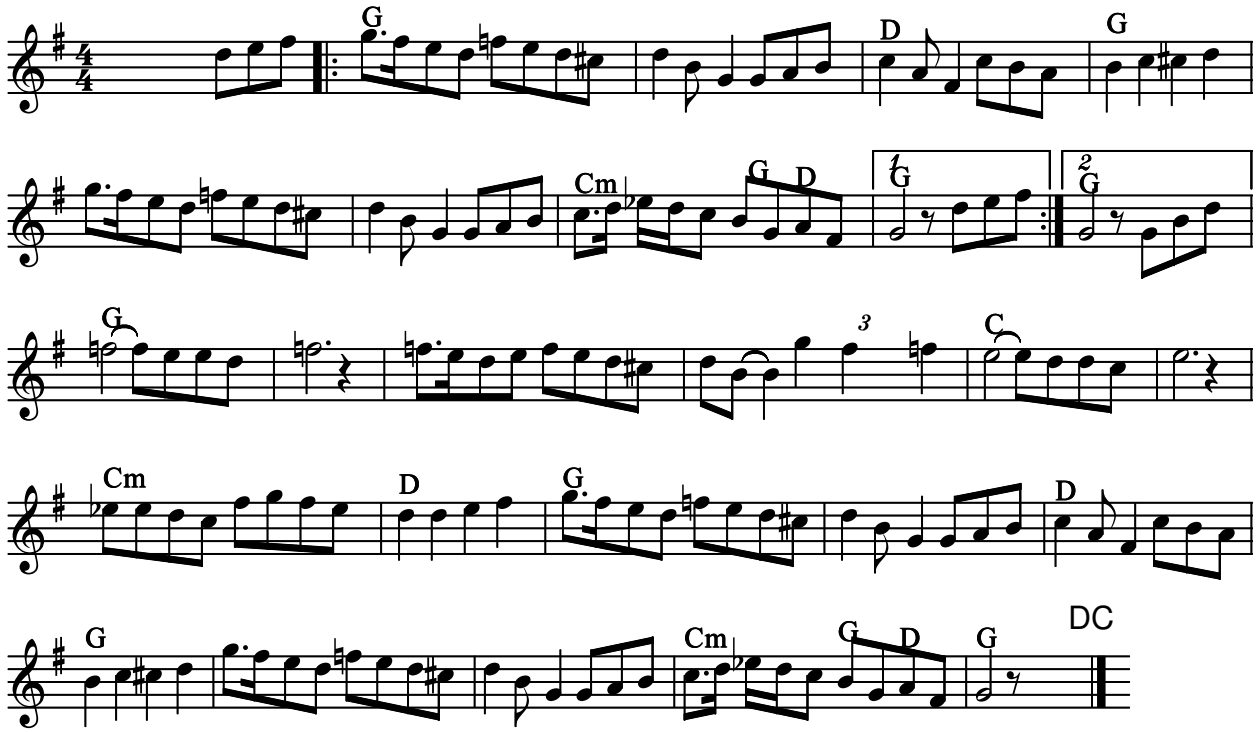Hopkele (Bflat)