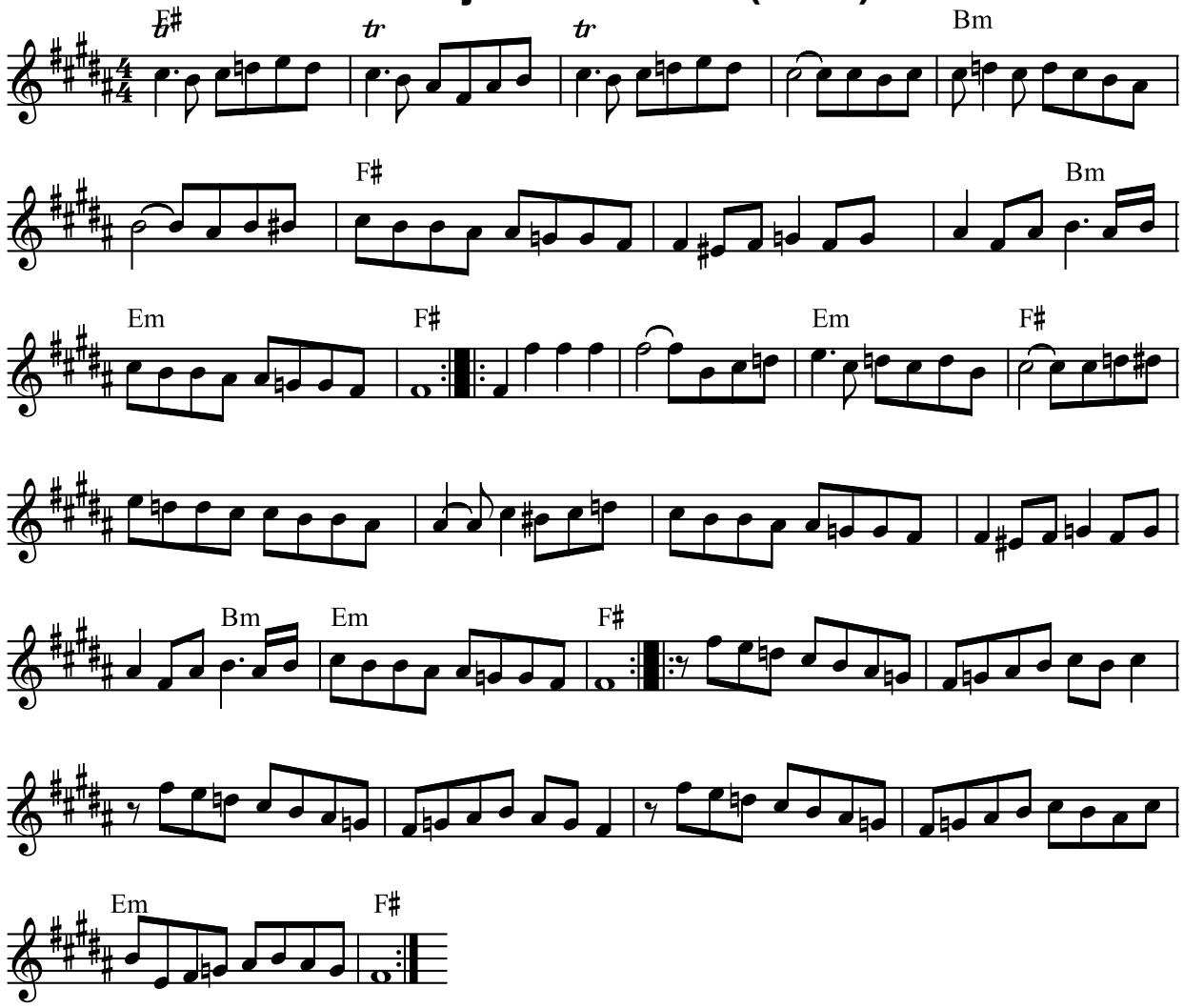A major Terkisher (Eflat)